



OFFICIAL PROGRAMME

Your Guide to all Carnival Events

Sunday 23rd to Wednesday 26th July

FREE PROGRAMME

**By day OR
by night**

01983 403658

Wight City

LEISURE COMPLEX CULVER PARADE SANDOWN

The ideal entertainment venue

BOGEYS

The biggest & best nightclub on the Island

403658/405320

THE FUN PUB • OPEN 7 DAYS A WEEK

**THE
Sailor**



LIVE ENTERTAINMENT • SUPERB VIEWS • HOMECOOKED FOOD

OPEN MON-THURS 10.30AM - 12.30AM FRI & SAT 10.30AM - 1.30AM

406622



ROOMS

ALL THE LATEST VIDEO GAMES & FRUIT MACHINES TO PIN BOWLING GAMES
BUY ONE BOWLING GAME AND GET ONE FREE WITH THIS VOUCHER

405686

HOLIDAY FLATS

MODERN SELF-CATERING FLATS • COLOUR TV IN ALL ROOMS • OPEN ALL YEAR • SPECTACULAR VIEWS

- **monday markets**
- **bars**
- **gift shop**

WELCOME TO SANDOWN'S MILLENNIUM CARNIVAL

Once again we are pleased to present Sandown Carnival for our residents and visitors alike in this special year of the 2nd Millennium. To celebrate, the Carnival Committee have been working for over a year to bring you something extra special. As you move through this programme we hope you find there is something for everyone to enjoy. Most of our activities will be based in the Big Top on the Seafront, Culver Parade, ranging from Songs of Praise to 4 Star Wrestling, a Family Show, you can't get more varied than that? Of course we shall still have the many usual Carnival happenings throughout the week, including the Main Carnival Procession around the town on Wednesday evening. I would like to thank members of the Carnival Committee for their support and hard work during the past year. Please do come and join in the Carnival Fun and have a good time.

**Alan Ayres
Chairman**

SANDOWN CARNIVAL COMMITTEE

Mr P. Drayton Esq. - President

Alan Ayres - Chairman

Mary Searle - Secretary

Janet Little - Member

Miss Heather Humby - V. President

John Davies - V. Chairman

Christine Sansom - Treasurer

Leigh White - Publicity

Roy Chevous - Fund Raising

Steve Simonds - Parades

Mark Page - Transport

Mary Searle - Queens

Keith Woodcock - Children's Procession

PROCESSIONS

The Carnival Committee can accept no responsibility for any accident or injury by any person. Exhibitors, Competitors or Spectators concerned or taking part in any procession or Carnival Event do so at their own risk.

COLLECTION

Please support the official collectors and give generously. All monies collected are the property of Sandown Carnival Association.

GOLDEN PLATTER

Restaurant & Cafe

71 High Street, Sandown, Isle of Wight. Tel: 403786

Well Established Family Run Restaurant, Only the Best Produce Used
All Meals Cooked to Order, Everything from Snacks – Steaks.
Sunday Roast Dinners – Teas & Coffees – Children's Meals.

STH

SANDOWN TOOL HIRE

CUTTING EDGE

GARDEN MACHINERY
SALES SERVICE
and REPAIRS

PLANT AND
TOOL HIRE

UNIT 1 SENATOR TRADING ESTATE, COLLEGE CLOSE, SANDOWN, I.O.W.

Telephone **402396**

Why Not Try :

The Parkbury Hotel,
31 The Broadway
Sandown
01983-402508

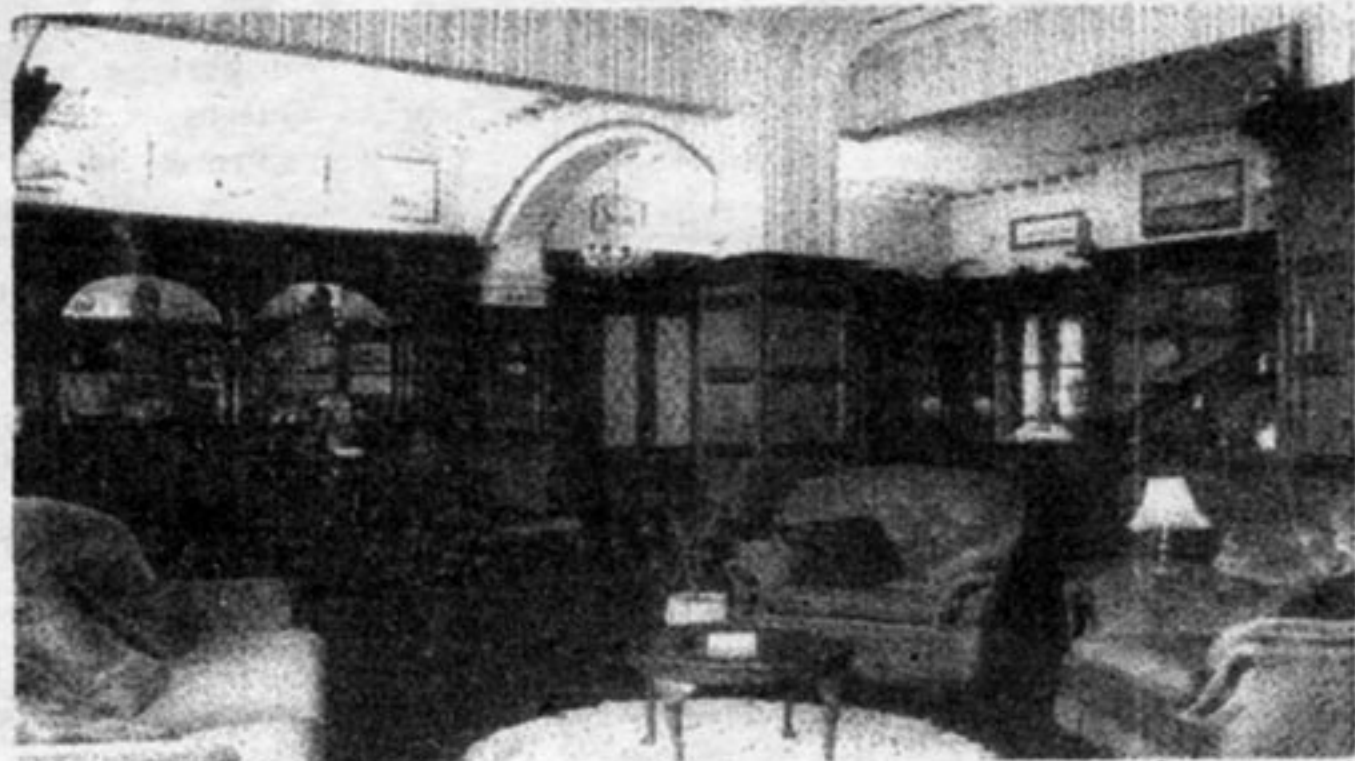

The Parkbury is a family run hotel conveniently located
only a few minutes from Sandown's busy centre,
seafront promenade and leisure centre.

TUESDAY JULY 25TH 2000

Children's Day

On The Seafront, Culver Parade, Sandown.

CHILDREN'S TOMBOLA FACE PAINTING

FUN & GAMES COMPETITIONS

**Entertainment all day
featuring
The Magic Mystery and Fun of
Randini
at 1.00pm**

Sandcastle Competition on the Beach opposite.

Register at 10.00am at the Carnival Caravan

Building Starts at 11.00am

Age Groups:

5 and under, single builder	5 and under, 2 or more builders
6 - 8 years, single builder	6 - 8 years, 2 or more builders
9 - 11 years, single builder	9 - 11 years, 2 or more builders

FP FRAME THAT PHOTO

QUALITY FRAMING & PICTURE REPRODUCTION SERVICES
2 FAULKNER LANE, SANDOWN, ISLE OF WIGHT
PO36 9AZ

TEL: (01983) 408804 FAX: (01983) 401846
FREEPHONE: 0800 3286946



**A Family Run Business
Established in 1918**

A & M.A. ROBINSON SEAVIEW SERVICES LTD

EST. 1918

ISLAND, MAINLAND AND
CONTINENTAL COACH TOUR OPERATORS
SPECIAL RATES FOR PARTIES



"Small enough to care" "Big enough to cope"

SANDOWN (01983) 407070

EVENINGS (01983) 613100

FAX (01983) 407046

FAULKNER LANE, SANDOWN PO36 9AZ

E-Mail: seaview_iw@iname.com

Website: www.seaview.services.i12.com

East Yar Garage

15 FAULKNER LANE
SANDOWN

Has your car been involved in an accident?

Did your insurance company write it off?

Do you still want to use your car?

Then bring it to us. With your insurance company's permission we could repair it at a contract price which they agree on.

Has your vehicle failed its MOT on rust that needs welding? why not ask us for an estimate.

We are a friendly family business celebrating over 20 years of vehicle repair, specialising in accident damage, rust repair, insurance conditions and welding to MOT standards.

TEL 407476



**• DESIGN YOUR OWN WINDOW
• DIY OR SUPPLY AND FIT
• SATISFACTION GUARANTEED**



KEY WEST Glass

3 - 5 Faulkner Lane, College Farm Ind. Est., Sandown, IW. PO36 9AZ
Telephone: 01983 401133 or 01983 401144 Fax: 01983 401777

1st Class
Quality Service
Manufacturer of
double glazed sealed
units, leaded glass
and decorative glass
work



Back Row Hayley Ratcliffe, Lindsey Bishop (Junior Queen), Hayley White, Charlotte Solley. Front Row Vikki Parker, Lynsey Parker (Queen), Sophie Cutress.

Window Spotting Competition

From **Wednesday 19th July**, each of the shops below will have something in their window that they do not actually sell. Find the odd item and write it below.

Toys and Games	Creekwood Gifts
3 High	Hose Rhodes
Sniffers	Instep
Sandham Business Centre	The Firm
The Craft Shop	Sylvesters
Personalisation	Jewellery Direct

Take the completed form to the Tourist Information Centre by 5pm on Carnival Day, 26th July. Your Name Address on 26th July Age if Under 18 years

The First Correct Entry Drawn will win a prize donated by **Little Parklands Holiday Apartments, Sandown.**

Wednesday Afternoon – 26th July
CHILDREN'S PROCESSION

Assemble at EASTERN GARDENS at 2.15pm
(in the Jesmondene Hotel if wet)

Classes:

Up to 6 years of age

From 7 – 10 years of age

Pairs 11 – 15 years of age

Pairs up to 10 years of age

From 11 – 15 years of age

Groups of any age

Procession moves off at 2.45pm parades along Culver Parade to Sandham Grounds to the Big Top led by the Sandown Carnival Queen Float.

**Judging of the
CHILDREN'S FANCY DRESS**

On Stage in The Festival Circus Big Top at 3.00pm

Your Compare for the afternoon will be Mr Adrian White

Presentation of Prizes by the Mayor of Sandown – Mrs Olive Saunders

All children in Fancy Dress will receive a prize.

Hose · Rhodes · Dickson
ESTATE AGENTS

Sandown Office

Veldon House, 1 Albert Road, Sandown, IW. PO36 8AN

Tel: 01983 40 50 40

Fax: 01983 40 51 07

SANDOWN PIER

A WHOLE DAY'S FUN IN ONE!

TEL: 404122



We dare you to conquer our Golfing Adventure

THIS IS Crazy Golf like you have never seen before... we dare you to conquer the Aztec Maze.



MAGIC ISLAND

TEL: 401754

A land of Fantasy and Fun

A childrens Adventure Play Area full of fun and excitement



Supabowl

Real 10 Pin Bowling

Located by the Aztec Temple... Great fun for all ages



SCRUFFY JACKS
- BAR -

A 'Real Shark Bite' of a place

Beachcomber licensed bar and Pool Table with 11 pin shark mops the bar

TEL: 404354

AND IF ALL THAT IS NOT ENOUGH... TRY

- The Dodgems
- Snake Slide
- Childrens Rides

• plus all the latest in Amusement Machines



OPEN ALL YEAR

After all that excitement... Enjoy your refreshments at the Cafe and Social Bar

SANDOWN CARNIVAL ASSOCIATION
Millennium Celebration

Present

FESTIVAL CIRCUS

SUNDAY 23RD

MONDAY 24TH

TUESDAY 25TH &

WEDNESDAY 26TH JULY 2000

Many acts from all over the World and don't forget
the Clowns - Fun for all the Family

on the Sea Front Culver Parade, Sandown

Performances each day at 1.30pm and 3.30pm
Show last for one and a half hours

Tickets - Adults £5.00 - Child & OAP's £3.00

Available from Information Centres
& The Carnival Shop

General Enquiries 01983 406956



QUALITY CATERING BUTCHERS

SUPPLIERS OF FINE FRESH & FROZEN FOODS

College Close - Sandown - Isle of Wight PO36 8EA - Telephone (01983) 404436 - Fax (01983) 406742

MAC'S
FISH RESTAURANT
SEATING AREA & GARDEN
TEL: (01983) 403884

Avenue Road,
Sandown

(opp the Fountain Inn)

John and Elaine would like to thank everybody involved in making the Carnival such a success.

Best wishes for future carnivals in the town of Sandown

Have you visited

The Carnival Shop

The shop is chock a block full of all sorts of bargains.

Nearly New Items of
**CLOTHING, BOOKS,
BRIC-A BRAC
HOUSE HOLD,
JEWELLERY**

You'll be surprised what we have!
Why not call in & Browse?

Tel: 401268

V COLOURS V COLOURS

MIRROR IMAGE WIKKOB IWVCE

- SINGLE COLOUR TRANSFERS -
SUITABLE FOR APPLICATION
TO MOST MATERIALS
- LEISURE AND SPORTS WEAR -

★ **SIMPSONS**
SOUTH PARK
AUSTIN POWERS ★
WWF

**ALL OFFICIAL
LICENCED GOODS!**

4 HIGH ST. SANDOWN
(OPP BOOTS)

V COLOURS 407144 V COLOURS

Sandham BUSINESS CENTRE

48 HIGH STREET
SANDOWN
PHONE: 407141
FAX: 408863

- E & W / FULL COLOUR
PHOTOCOPIING & PRINTING
- PLAN COPYING
FAX AGENCY
- DESIGN & ADVERTISEMENT
COPYWRITING
- GREETINGS & GIFT STATIONERY
- WORKWEAR, T-SHIRTS
& SPORTSWEAR PRINTING
- BINDING - WORD PROCESSING
WEB DESIGN
- BOOK & MAGAZINE
PUBLICATION

THE
COPY SHOP
FOR
Island
BUSINESS

CIRCUS WORKSHOPS

Festival Circus would like to invite you to try out your Circus Skills.. Open for Children and Adults of all ages who would like to learn how to Unicycle, Balance, Juggle and many other interesting aspects of Circus life.

*The Work shops will be held daily from 10am - 12noon
Admission £1 per person payable at the door.*

CARNIVAL SONGS OF PRAISE

SUNDAY 23RD JULY 2000

We would like to invite everyone to the Carnival Songs of Praise in the Big Top. All are welcome to come along, why not dress in Carnival Costume?

The Rev. Howard Cunningham promises a very lively service, with the emphasis on a good time.

BBC outside broadcasting has been invited to come along.

**ADMISSION IS FREE.
COMMENCING AT 8.00PM**

LIVE IN THE BIG TOP
ON THE SEAFRONT CULVER PARADE

4 STAR WRESTLING

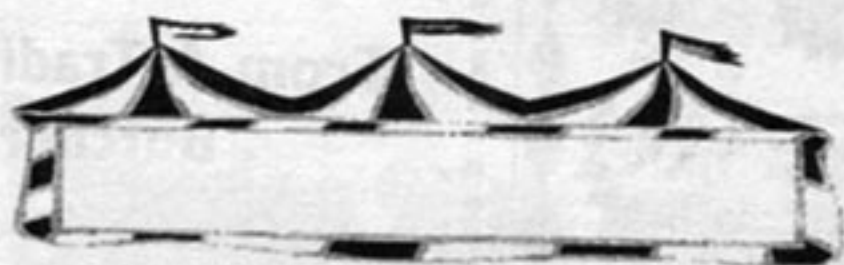

Monday 24th July 2000

*Join us in the Big Top to Hiss and Boo the
Villains from 4 STAR WRESTLING.*

*Hopefully the Wrestlers can stay together to
give us 6 bouts of Grunt & Groan in the ring,
excitement for all the Family.*

1st Bout will commence at 7.30pm

**TICKETS: ADULTS £4.50
CHILD AND OAP £1.50**

Available from Information Centres
& The Carnival Shop General Enquiries 01983 406956

RACHELLES

WOOL SHOP

ALL TYPES OF FIBRE AND LARGE CHOICE
OF
COLOURS INCLUDING MULTI

DK
FROM 199

BABY
DK - £1.15
199

ARAN
FROM 1.49

CHERRY
£1.49
199

Wholesale
Good selection of
Buttons & Patterns

BABY
4 PLY - £1.49
199

1 WILKES ROAD, SANDOWN
(opposite the side of Lushes Road)
TEL: 46793
ALSO SEE OUR FINE COPIES

B.J. QUALITY MEATS

I.O.W. AWARD WINNING SAUSAGES

From A Traditional
Butcher

1 Melville Street,
Sandown
01983 404659

SPAR



The Spar Shop
in Albert Road
is located just
of the high
street in the
centre of
Sandown.

Make sure to
check us out
during
Sandown's
Carnival Week.

CIN(I.O.W)LTD - Spar Island- find us at 4 Albert Road, Sandown
Just off the high street near Natwest Bank

*Live in the Big Top on the
Sea Front, Culver Parade, Sandown*

The Family Seaside Special

Tuesday 25th July 2000

**Super Fun for all the Family
Presented by Top Island Entertainers**

Commencing at 7.30pm

**Tickets - Adults £3.00 - Child & OAP's £1.50
Family Ticket £8.00**

**Available from Information Centres
& The Carnival Shop** **General Enquiries 01983 406956**

MUSIC

COMPETITIONS

BANDS

COMEDY

GAMES

PRIZES

FUN

SONGS

TOYMASTER

TOYS FOR EVERYONE

- HORNEY & SCALEXTRIC SALES & SERVICE AGENTS
- GAMES & TOYS - JIGSAWS - CRAFT SETS
- OUTDOOR ACTIVITY TOYS
- ELECTRONIC GAMES - MODELS
- BRITAIN'S FARMS & SOLDIERS
- & MUCH, MUCH MORE
- SWINGS & SLIDES ETC. FOR ALL AGES



THE SPORTS & MODEL SHOP TOYMASTER TOYMASTER

563836

9 UNION ST., RYDE
ISLE OF WIGHT

404182

103 HIGH ST., SANDOWN,
ISLE OF WIGHT

866824

69-71 REGENT STREET,
SHANKLIN, ISLE OF WIGHT

Open 7 days a week including Evenings during the Summer



Sniffer's Gifts
36a High Street
Sandown
Isle of Wight
PO36 8DF

Tel/Fax: 01983 406104

e-mail: thegifthound@sniffers.co.uk

Web Site: <http://www.sniffers.co.uk>

Specialist in Pet Giftware, Wooden Toys & Games,
Lilliput Lane & David Winter Cottage Die Cast Models.
Plus Many Other Gift Ideas to SNIFF Out

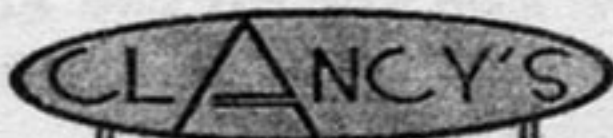

Telephone 401551

Café - Bar

Fully Licensed Free House

Coffee
Snacks

Bar

Restaurant

Lunch
Dinner

From a Baguette to a
Banquet
Open 7 Days a Week

Front Terrace

17 Beachfield Road,
Sandown,
Next to the Post Office

The Castle

12-14 Fitzroy Street, SANDOWN, Isle of Wight PO36 8PH Tel No 01983 403169



**WATCH THE PROCESSION WHILE SUPPING A
REAL ALE OR LARGER FRIENDLY ATMOSPHERE**

MAIN PROCESSION

Wednesday Evening

Assemble at 5.00pm:

CULVER PARADE

PROCESSION MOVES OFF AT 7.00pm

A MYSTERY GUEST will set off the Procession ??????

(Who can it be!!!!!!)

ROUTE:

Culver Parade, High Street, Beachfield Road

Royal Street, Melville Street, Fitzroy Street

Station Avenue, Albert Road, Culver Parade.

Classes:

- A - Queens B - Village Queens C - Youth Organisations D - Associations
E - Trade F - Individuals G - Children's Fancy Dress H - Fancy Dress (pairs)
I - Adult Fancy Dress J - Adult Fancy Dress (pairs) K - Fancy Dress (groups)
L - Handcarts & Cycles M - Any other

Why don't you join in next year? Entry forms not necessary!

Information forms from Tourist Information Centre.



The Bands featuring in tonight's Procession

Medina Marching Band, Vectis Corps of Drums

Wight Legionaries, & The Wight Diamond Marching Band



*The SANDOWN ROTARY CLUB will tempt you with a Barbecue
on the beach at Eastern Gardens following the procession.*

Burgers - Hot Dogs

ILLUMINATED CARNIVAL - 30th AUGUST.

Carnival Programme

2000

SUNDAY 23rd JULY 2000

- 10am Festival Circus Workshop. Open to all ages.
- 1.30pm 1st Performance of the Festival Circus.
- 2.00pm Car Treasure Hunt from Yaverland Car Park
- 3.30pm 2nd Performance of the Festival Circus.
- 8.00pm Carnival Songs of Praise in the Big Top

MONDAY 24th July 2000

- 10am Festival Circus Workshop. Open to all ages.
- 1.30pm 3rd Performance of the Festival Circus.
- 3.30pm 4th Performance of the Festival Circus.
- 7.30pm 4 Star Wrestling

TUESDAY 25th July 2000

- 10am Festival Circus Workshop. Open to all ages.
- 1.30pm 5th Performance of the Festival Circus.
- 3.30pm 6th Performance of the Festival Circus.
- 7.30pm Family Seaside Special Show

CHILDREN'S PROGRAMME

Part 2

WEDNESDAY 26th July 2000

- 10am Festival Circus Workshop. Open to all ages.
- 1.30pm 7th Performance of the Festival Circus.
- 2.15pm Assembly of Children's Fancy Dress
- 2.45pm Children's Fancy Dress Parade
- 3.00pm Children's Fancy Dress Judging
- 3.30pm Final Performance of the Festival Circus.
- 7.00pm Sandown Carnival Procession

3 HIGH

Large selection of shoes and sandals for all ages complimented by a variety of Handbags, Beachbags and Hats

Be spoilt for choice with our wide range of quality gifts and souvenirs all at excellent prices!

We stock everything for the beach from designer body boards to kiddies inflatable jetski's, plus lots more

HIGH HEELS FOOTWEAR



HIGH CLASS GIFTS



HIGH TIDE BEACHGOODS



81 HIGH STREET, SANDOWN
(on the junction of Albert Road)
Telephone: 01983 404014

ST CATHERINE'S HOTEL



1 Winchester Park Road, Sandown, PO36 8HJ
Tel: 01983 402329

Awarded RAC 'Sparkling Diamond' for food & Cleanliness, St Catherine's is the perfect base for your next holiday on the Island. Family run with home cooked five course meals, our standards are second to none. Just a few minutes from the Town, Station and Beach. Inspection welcome



PARKLANDS

HOLIDAY APARTMENTS

9 Winchester Park Road, Sandown, Isle of Wight PO36 8HJ

Tel: 01983 409602

***NEXT TIME YOU VISIT THE ISLAND, WHY
NOT STAY IN OUR COMFORTABLE, VERY
WELL EQUIPPED APARTMENTS.***

***COMPLETE WITH MICROWAVE, VIDEO
WITH FREE FILMS, LAUNDRY ROOM AND
CAR PARK.***

INSPECTION WELCOME

WE CARE ABOUT YOUR HOLIDAY!!

Treasure Hunt 2000

Starting from the **Tourist Information Centre** in the High Street, fill in the answers to the questions below as you go.

Walk towards where the doctors and nurses meet Who's kitchen can you see? What is Aphrodite holding? **TURN LEFT** into a most important street

Is this building in the South of France? **TURN LEFT.**

How much is the Sabbath meal at Clancy's? What year is mentioned on Pat's Building? Turn towards the 'Pay and Display Zone'.

Does this house belong to a Scotsman? Can you see Merlin cooking here? **KEEP LEFT.**

What sort of water can you find to the left of the pier?

How much will it cost if you stay here too long? Can a dog have a paddle here in June? **TURN LEFT** at the stone cross. Whose car park is on the left? Turn towards the rich man's plate

..... What time does the optometrist eat his lunch?

Does a duchess live in this street? Who is marching together?

..... Another royal dwelling

Who has his chips in St Johns Road? What does 'Personalisation' do

Well done. Add your name, age (if under 18) and the address where you will be on the 26th July and take this form to the Tourist Information Centre. First Correct answer will win a prize.

Name Address Age

SUNDAY 23RD JULY 2000

CAR TREASURE HUNT

3PM FROM YAVERLAND CAR PARK

£3 PER CAR

ISLE OF WIGHT

Jesmond Dene
Hotel

Seafront, Sandown,
Isle of Wight.
PO36 8AS
Tel: (01983) 402311
Fax: (01983) 402939

Family run hotels
Live entertainment every night
Children Welcome
Open to non-residents

For more information, telephone
Leigh and Aidy at the Jesmond Dene or
Helen and Loyd at the Medehamstede.



Queen Road, Shanklin,
Isle of Wight PO37 6AP

CREEKWOOD GIFTS

93, High Street,
Sandown,
Tel: 0983 403862

GIFT RANGE FROM
POCKET MONEY
LINES
TO
ENCHANTICA

*Sale Bargains
always available.*

P & J NEWS 113 HIGH STREET SANDOWN

Tel: 406044

**CONFECTIONER & TOBACCONIST
NEWS AGENTS**

Specialist in fine Tobaccos from around
the world for handrolling and pipe.
Over 70 blends to choose from.

Main Agents for Zippo, Coasen, Colibri,
Kincaid and novelty lighters.
Pipe & Accessories

Great selection of Magazines, Sweets,
Rock, Gift Boxes Etc.

oOo

CARNIVAL SAYS THANKS

This years Special Carnival has cost a great deal of money to put on but we have had help.

Sandown Carnival is not organised by the Local Authority and relies on the support it gets from the Trade & Businesses and the people of Sandown.

Please help us to make sure we can continue each year by giving generously to our collectors. As well as promoting Carnival, we make many donations to Charities throughout the Island including a substantial sum toward the Steven Jenkins Millennium Playground Appeal.

Everyone involved with Carnival gives his or her time on a voluntary basis. We welcome anyone who would like to help in any way; also we welcome any suggestions as to how we might improve Sandown Carnival.

Special thanks to Stuart Dyer who has built our magnificent Carnival Float. Also to *Classic Choice of Ryde* for making the Carnival Queens dresses. To the Jesmondene Hotel for the use of their premises. A very big thank you to those who have manned our 'Nearly New' Shop in the High Street right throughout the year.

Many of our town's businesses have taken space in this Carnival Programme we hope you will support the local traders who have supported Carnival.

ISLAND GIRL

LADIES WEAR

**Simply the best
For all ages
Sizes 10 - 30**

28 & 115 High Street
Sandown
Tel: 403817



WIGHT FIRE CO.
EXTINGUISHER
SALES & SERVICE
Also Fire Alarms,
Blankets, Signs
Professional Service
Efficient Islandwide
Coverage,
Qualified Engineers

Quality Products

01983 407155
405-467 (After Hours)
Fax 01983 408167
Unit 16, Faulkner Lane, Sandown

Wight Fire Co. wishes all the best to
Sandown Carnival Association

CAULKHEADS

JAMES & CAROL KNOWLES

Caulkheads

42, Avenue Road, Sandown,
Isle of Wight, PO36 8AY
Tel: Sandown 403878



FAMILY DINING PUB

WPP FAMILY PUB OF THE YEAR 1999

OPEN ALL DAY

EXTENSIVE MENU SERVED ALL DAY

SEPARATE CHILDRENS MENU

INTERNAL KIDS PLAY AREA AND KIDS

KIOSK, LARGE GARDEN WITH PATIO

AND PLAY EQUIPMENT

CAR PARKS, DISABLED LOO

ADDITIONAL ADULT ONLY DINING AREA

8 CASK ALES

42 AVENUE ROAD SANDOWN

01983403878

SITUATED BEHIND SANDHAM GROUNDS